

	North York Moors National Park boundary		Proposed Bank Field wind farm ZTV		Minehead and Lady Cross winding towers ZTV
	A169 Road		RAF Flyingdales SSPA radar ZTV		Minehead, Lady Cross and Lockwood Beck winding towers ZTV
	Sections of route with views to proposed sites		Boulby Mine dryer stack ZTV		Lady Cross and Lockwood Beck winding towers ZTV
	Sections of route with filtered views to proposed sites		Minehead winding towers ZTV		Minehead and Lockwood Beck winding towers ZTV
	Table reference number (see Part 5, Appendix 22.3)		Lady Cross Plantation winding tower ZTV		Tocketts Lythe and Lockwood Beck winding towers ZTV
	Representative viewpoints (underline denotes photomontage location) (see Part 5, Appendix 22.2)		Lockwood Beck winding tower ZTV		Minehead and Tocketts Lythe winding towers ZTV
			Tocketts Lythe winding tower ZTV		

Project:	York Potash Project Cumulative Landscape & Visual Assessment
Drawing Title:	Sequential Receptor Assessment A169 Road Northbound (1 of 4)
Drawing Number:	2327.SEQ.A169.01
Revision:	00
Scale:	1:25,000 @ A3
Date:	September 2014
Drawn:	CW
Checked:	SW
This drawing is copyright and should not be used, amended or reproduced in any form without written consent.	

Key Plan:	
Estell Warren Ltd 5b Chevin Mill Leeds Road Otley LS21 1BT Tel: 01943 464384 Email: mail@estellwarren.co.uk Web: www.estellwarren.co.uk	
 Landscape Architecture	
 A Sirius Minerals project	

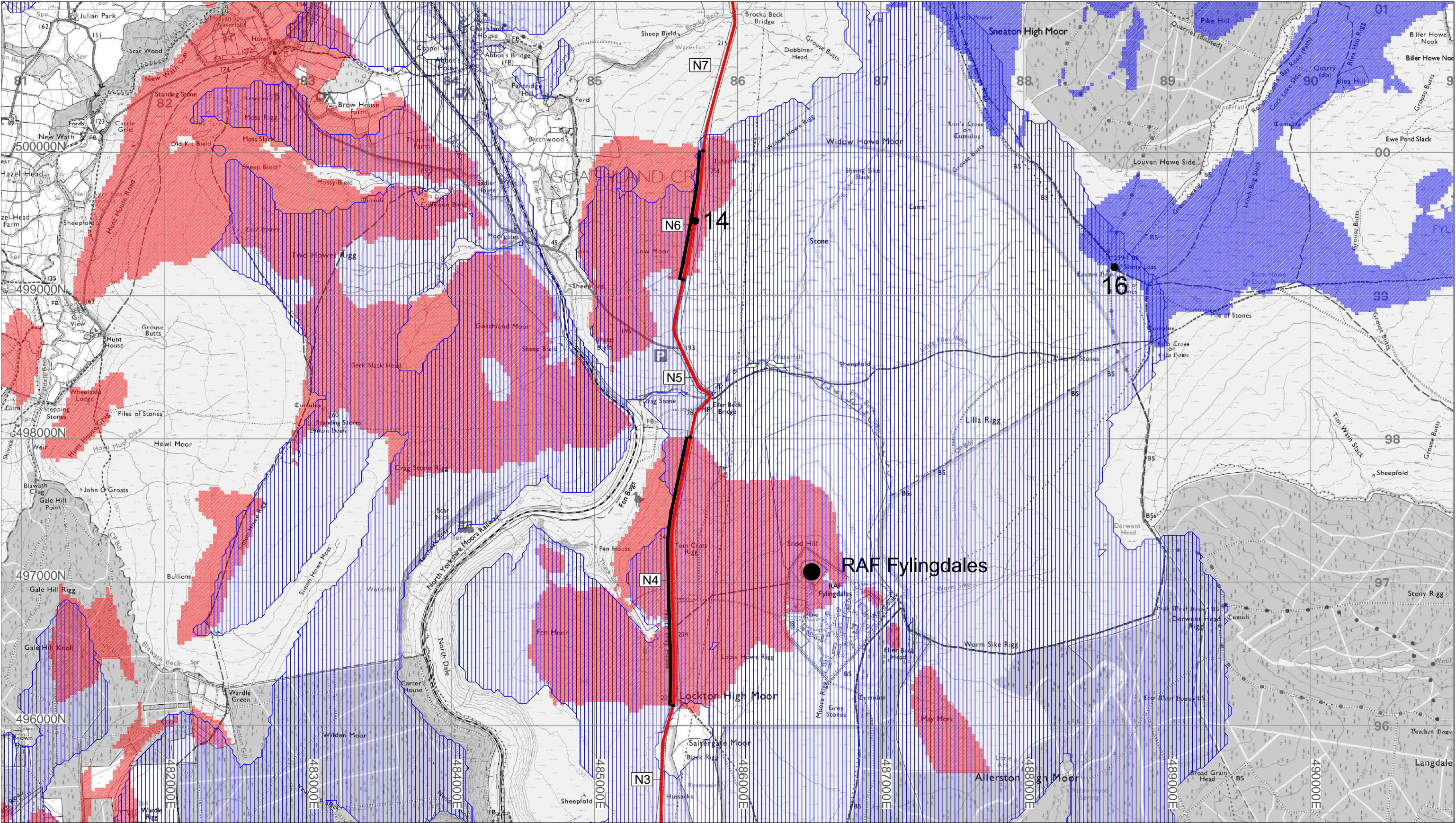

	North York Moors National Park boundary		Proposed Bank Field wind farm ZTV		Minehead and Lady Cross winding towers ZTV
	A169 Road		RAF Fylingdales SSPA radar ZTV		Minehead ,Lady Cross and Lockwood Beck winding towers ZTV
	Sections of route with views to proposed sites		Boulby Mine dryer stack ZTV		Lady Cross and Lockwood Beck winding towers ZTV
	Sections of route with filtered views to proposed sites		Minehead winding towers ZTV		Minehead and Lockwood Beck winding towers ZTV
	Table reference number (see Part 5, Appendix 22.3)		Lady Cross Plantation winding tower ZTV		Tocketts Lythe and Lockwood Beck winding towers ZTV
	Representative viewpoints (underline denotes photomontage location) (see Part 5, Appendix 22.2)		Lockwood Beck winding tower ZTV		Minehead and Tocketts Lythe winding towers ZTV
	Tocketts Lythe winding tower ZTV				

Project:	York Potash Project Cumulative Landscape & Visual Assessment
Drawing Title:	Sequential Receptor Assessment A169 Road Northbound (2 of 4)
Drawing Number:	2327.SEQ.A169.02 Revision: 00
Scale:	1:25,000 @ A3 Date: September 2014 Drawn: CW Checked: SW
This drawing is copyright and should not be used, amended or reproduced in any form without written consent.	

Key Plan:

Estell Warren
Landscape Architecture

YORKPOTASH
Sirius Minerals Project

Estell Warren Ltd
5b Chevin Mill
Leeds Road
Otley
LS21 1BT
Tel: 01943 464384
Email: mail@estellwarren.co.uk
Web: www.estellwarren.co.uk

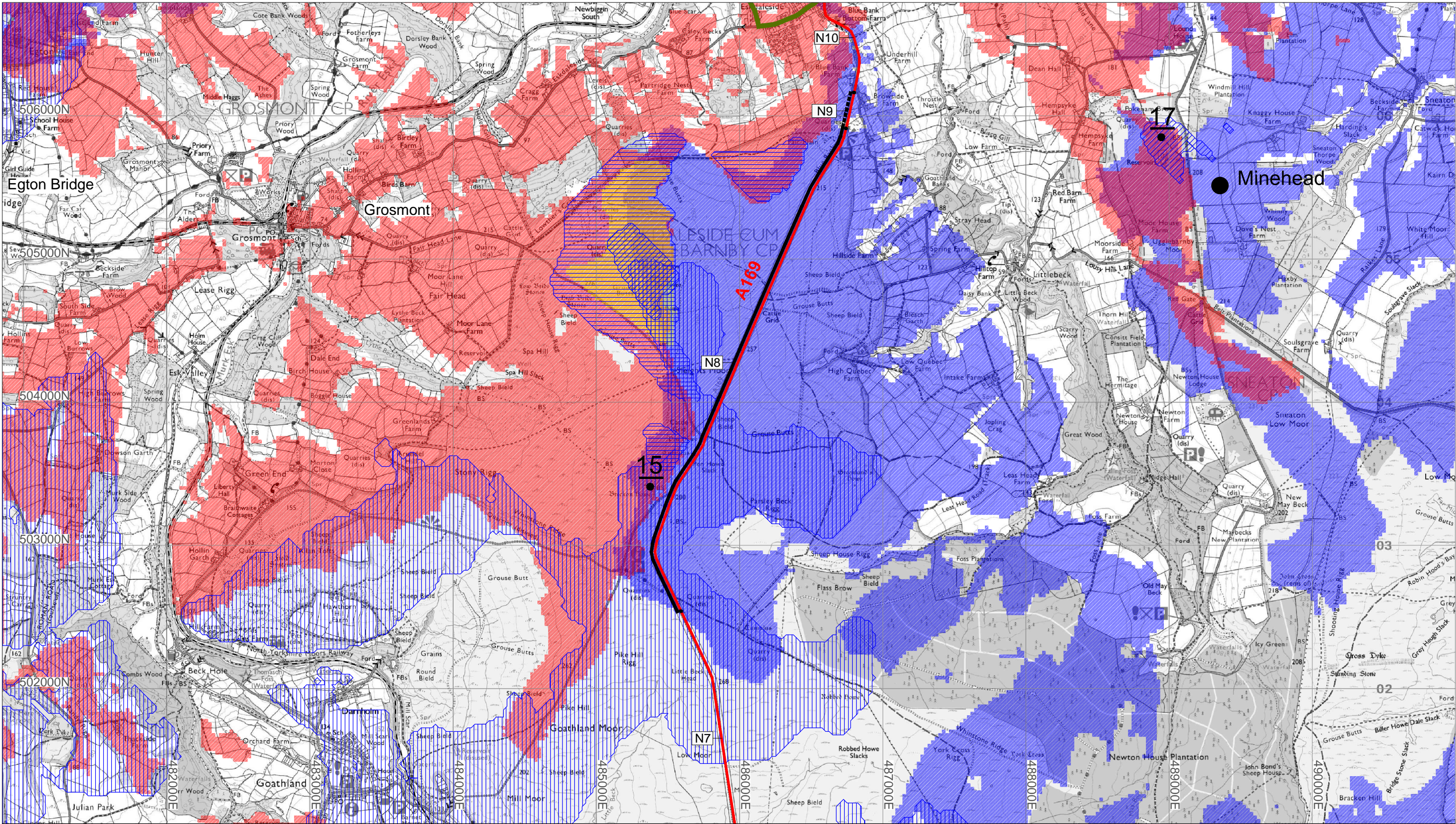

	North York Moors National Park boundary		Proposed Bank Field wind farm ZTV		Minehead and Lady Cross winding towers ZTV
	A169 Road		RAF Flyingdales SSPA radar ZTV		Minehead ,Lady Cross and Lockwood Beck winding towers ZTV
	Sections of route with views to proposed sites		Boulby Mine dryer stack ZTV		Lady Cross and Lockwood Beck winding towers ZTV
	Sections of route with filtered views to proposed sites		Minehead winding towers ZTV		Minehead and Lockwood Beck winding towers ZTV
	Table reference number (see Part 5, Appendix 22.3)		Lady Cross Plantation winding tower ZTV		Tocketts Lythe and Lockwood Beck winding towers ZTV
	Representative viewpoints (underline denotes photomontage location) (see Part 5, Appendix 22.2)		Lockwood Beck winding tower ZTV		Minehead and Tocketts Lythe winding towers ZTV
	Tocketts Lythe winding tower ZTV				

Project:	York Potash Project Cumulative Landscape & Visual Assessment
Drawing Title:	Sequential Receptor Assessment A169 Road Northbound (3 of 4)
Drawing Number:	2327.SEQ.A169.03
Revision:	00
Scale:	1:25,000 @ A3
Date:	September 2014
Drawn:	CW
Checked:	SW
This drawing is copyright and should not be used, amended or reproduced in any form without written consent.	

Key Plan:	
Estell Warren Ltd 5b Chevin Mill Leeds Road Otley LS21 1BT Tel: 01943 464384 Email: mail@estellwarren.co.uk Web: www.estellwarren.co.uk	
 Landscape Architecture	
 A Sirius Minerals Project	

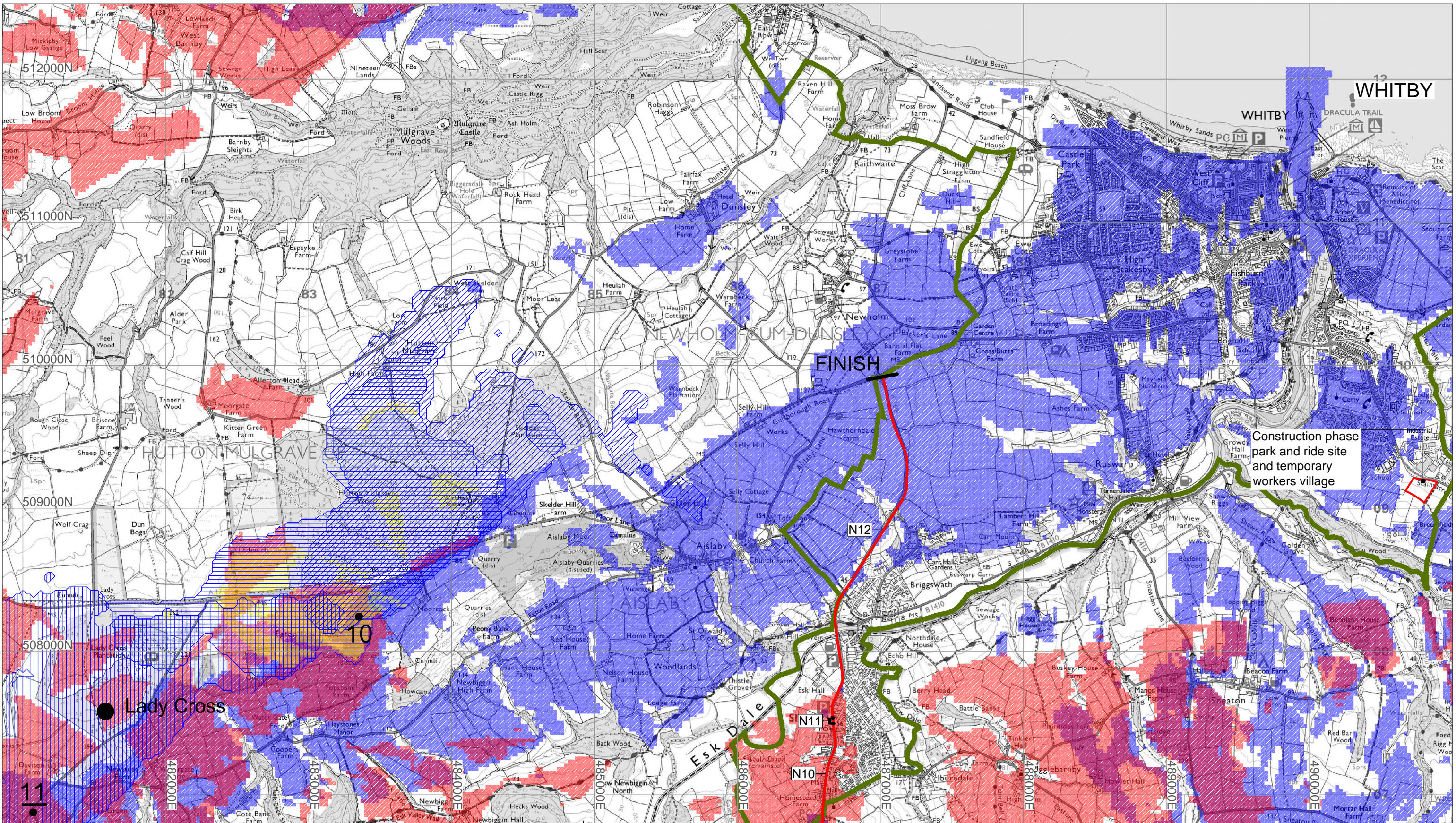

- | | | |
|---|---|---|
| North York Moors National Park boundary | Proposed Bank Field wind farm ZTV | Minehead and Lady Cross winding towers ZTV |
| A169 Road | RAF Flyingdales SSPA radar ZTV | Minehead, Lady Cross and Lockwood Beck winding towers ZTV |
| Sections of route with views to proposed sites | Boulby Mine dryer stack ZTV | Lady Cross and Lockwood Beck winding towers ZTV |
| Sections of route with filtered views to proposed sites | Minehead winding towers ZTV | Minehead and Lockwood Beck winding towers ZTV |
| Table reference number (see Part 5, Appendix 22.3) | Lady Cross Plantation winding tower ZTV | Tocketts Lythe and Lockwood Beck winding towers ZTV |
| Representative viewpoints (underline denotes photomontage location) (see Part 5, Appendix 22.2) | Lockwood Beck winding tower ZTV | Minehead and Tocketts Lythe winding towers ZTV |
| | Tocketts Lythe winding tower ZTV | |

Project: York Potash Project
Cumulative Landscape & Visual Assessment

Drawing Title: Sequential Receptor Assessment
A169 Road Northbound (4 of 4)

Drawing Number: 2327.SEQ.A169.04 Revision: 00

Scale: 1:25,000 @ A3 Date: September 2014 Drawn: CW Checked: SW

This drawing is copyright and should not be used, amended or reproduced in any form without written consent.

Key Plan:

Estell Warren Ltd
5b Chevin Mill
Leeds Road
Otley
LS21 1BT
Tel: 01943 464384
Email: mail@estellwarren.co.uk
Web: www.estellwarren.co.uk

Estell Warren
Landscape Architecture

YORKPOTASH
A Sirius Minerals project